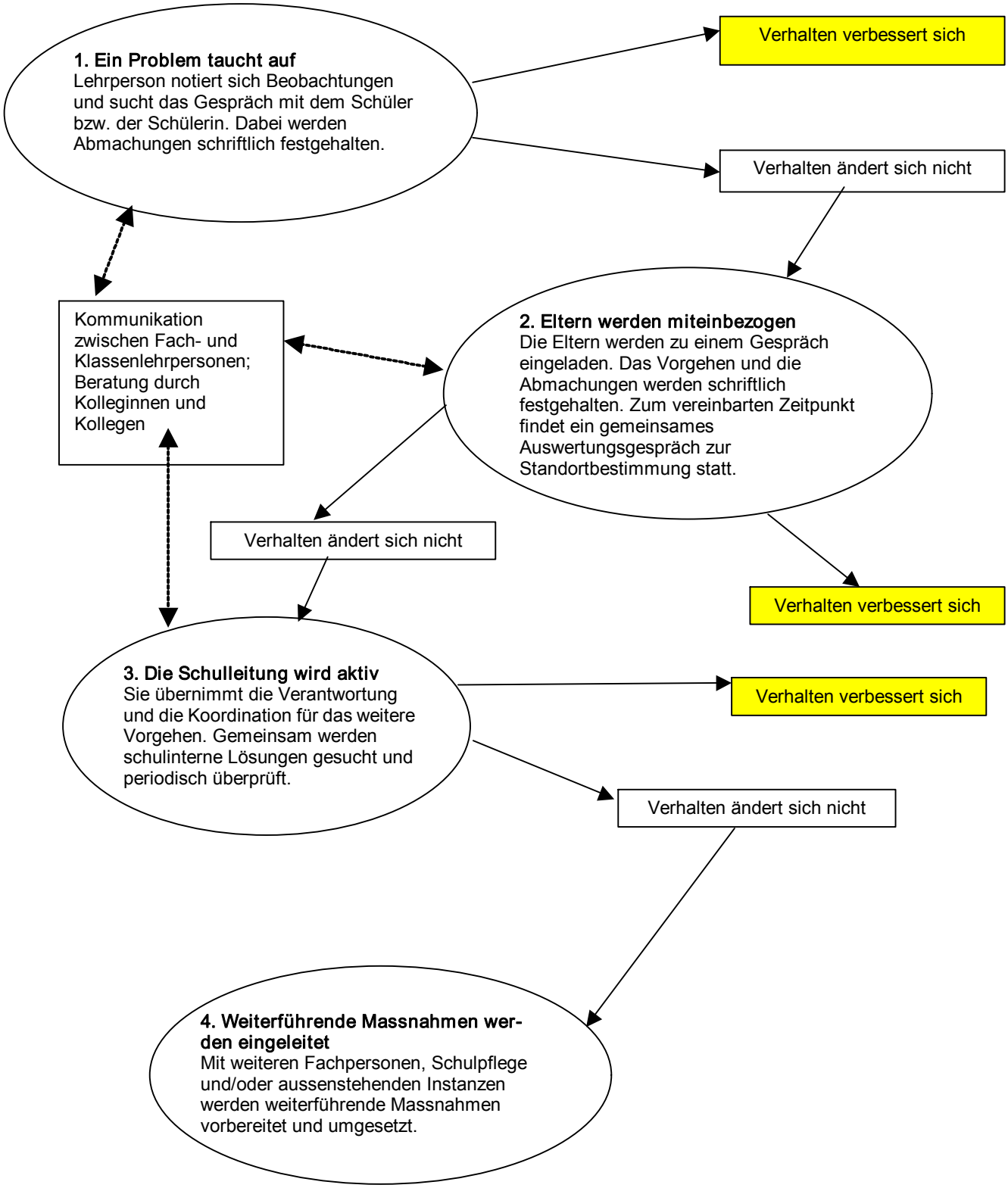Interventionsmodell der Schule Pfaffnau